Wall to Wall Carpets
In Stock

Anzio

Floors, Redefined.

Specifications

Manufacturing Process:	Cut Pile
Pile Content:	60& PP & 40% Shrinking Polyester
Primary Backing:	Woven PP
Density:	672,000 points/sqm
Total Weight:	2,150 gr/sqm
Pile Height:	10mm
Total Height:	12mm
Roll Width:	4m
Roll Length:	25m
Country of Manufact:	Turkey

Anzio Collection
Wall to Wall Carpet

Col. 01

Col. 02

Anzio Collection
Wall to Wall Carpet

Col. 03

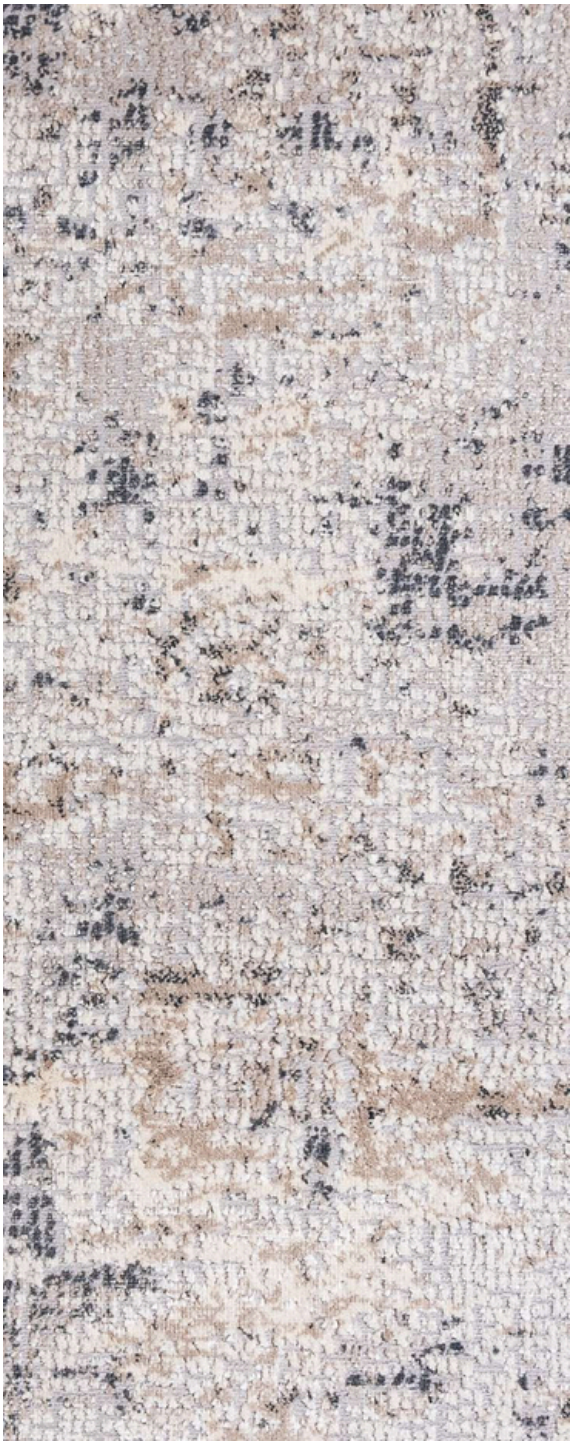

Col. 04

Anzio Collection
Wall to Wall Carpet

Col. 05

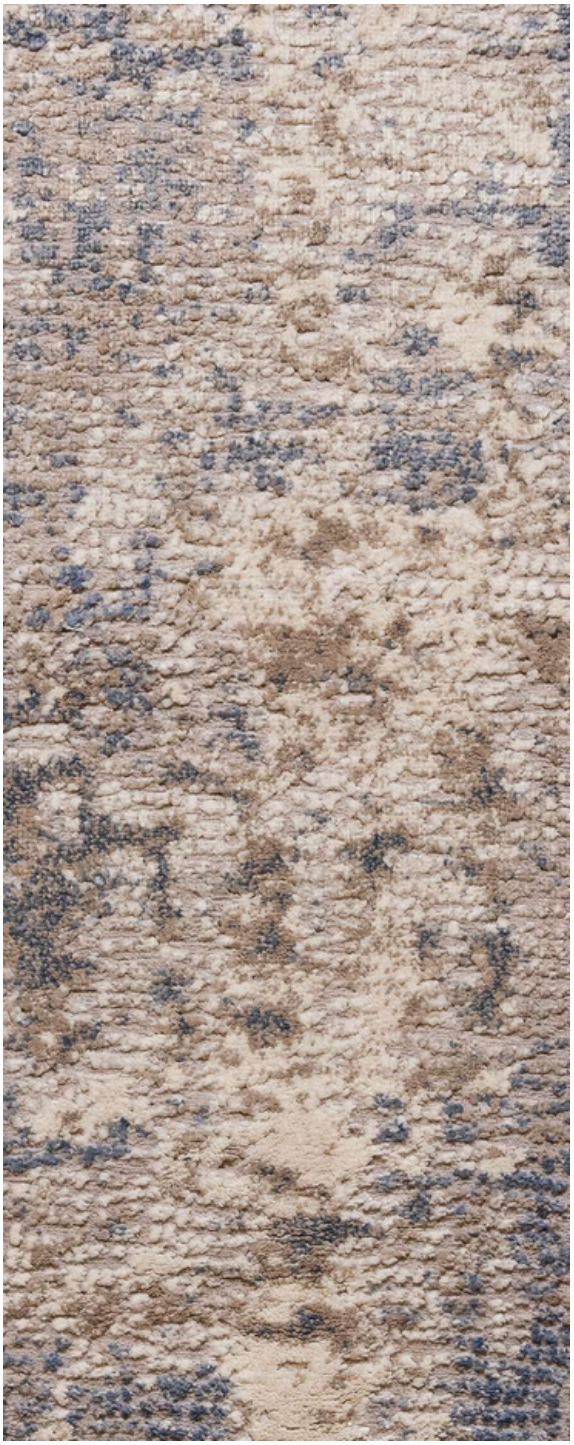

Col. 06